

Friedman Forest Preserve

Ashford, CT

Friedman Memorial Forest is a 143-acre parcel which was left to the Trust in 1987 by bequest of Abraham Friedman, and is named in memory of Abraham and his brother Samuel who wished that it remain a wildlife preserve.

The property includes a variety of habitats, riparian where Bebbington Brook crosses the western part of the property, marsh along the boundaries at the eastern end, and mature oak-hickory forest on the higher portions of the property.

A branch trail leads through the Pinkham Easement which is private property, so please keep to the trail.



Joshua's Trust

Please help the Trust safeguard this preserve by following these rules:

Take only pictures and leave only footprints.

Keep dogs on leash.

NO: motor vehicles, horses, fires, or camping

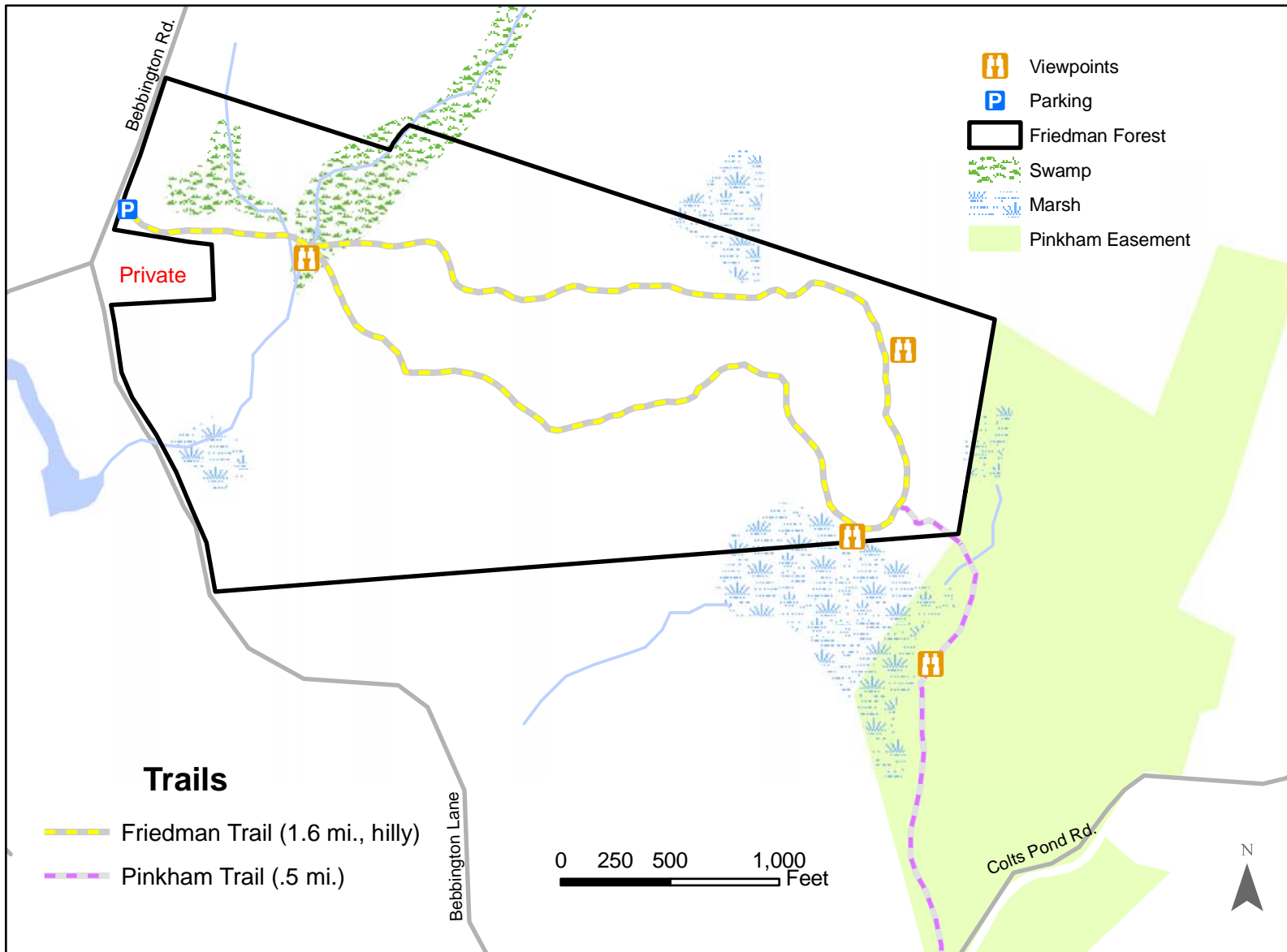

To report a problem, please contact us at: 860 429-9023 or joshuastrust@snet.net

Learn more about the Trust at: joshuaslandtrust.org

Location:

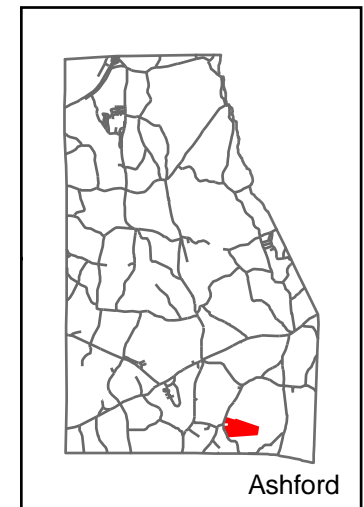

Directions: Take Bicknell Road east from Rt. 89 1.1.m. north of the Mansfield-Ashford line. Go .7m on Bicknell to its end at Bebbington Rd. Turn left onto Bebbington, go .3m and look for Trust sign on the right.